Shakin' Not Stirred

♩ = 137

Bossa Rock

Brian Hughes
arr. M. K. Finley

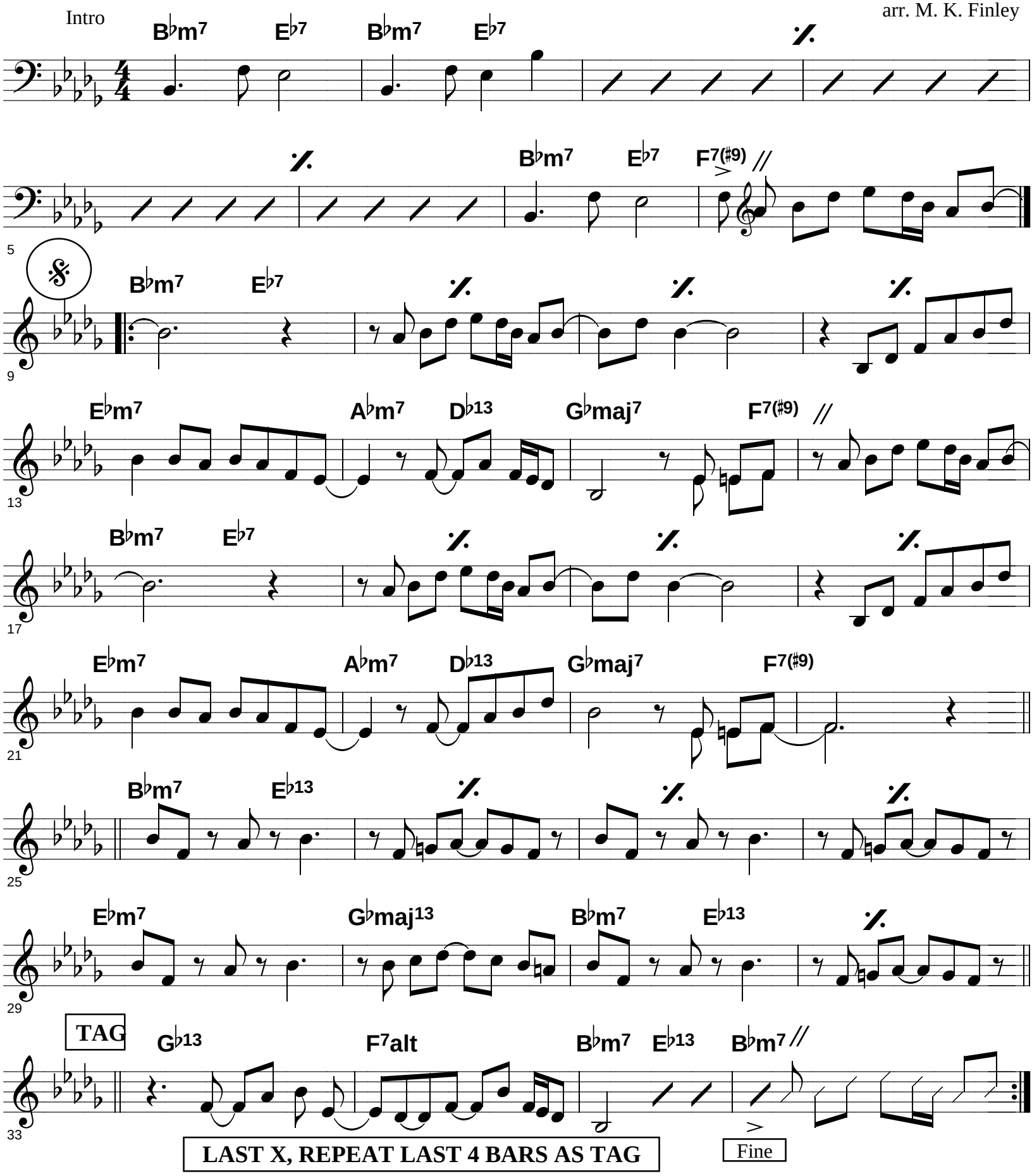

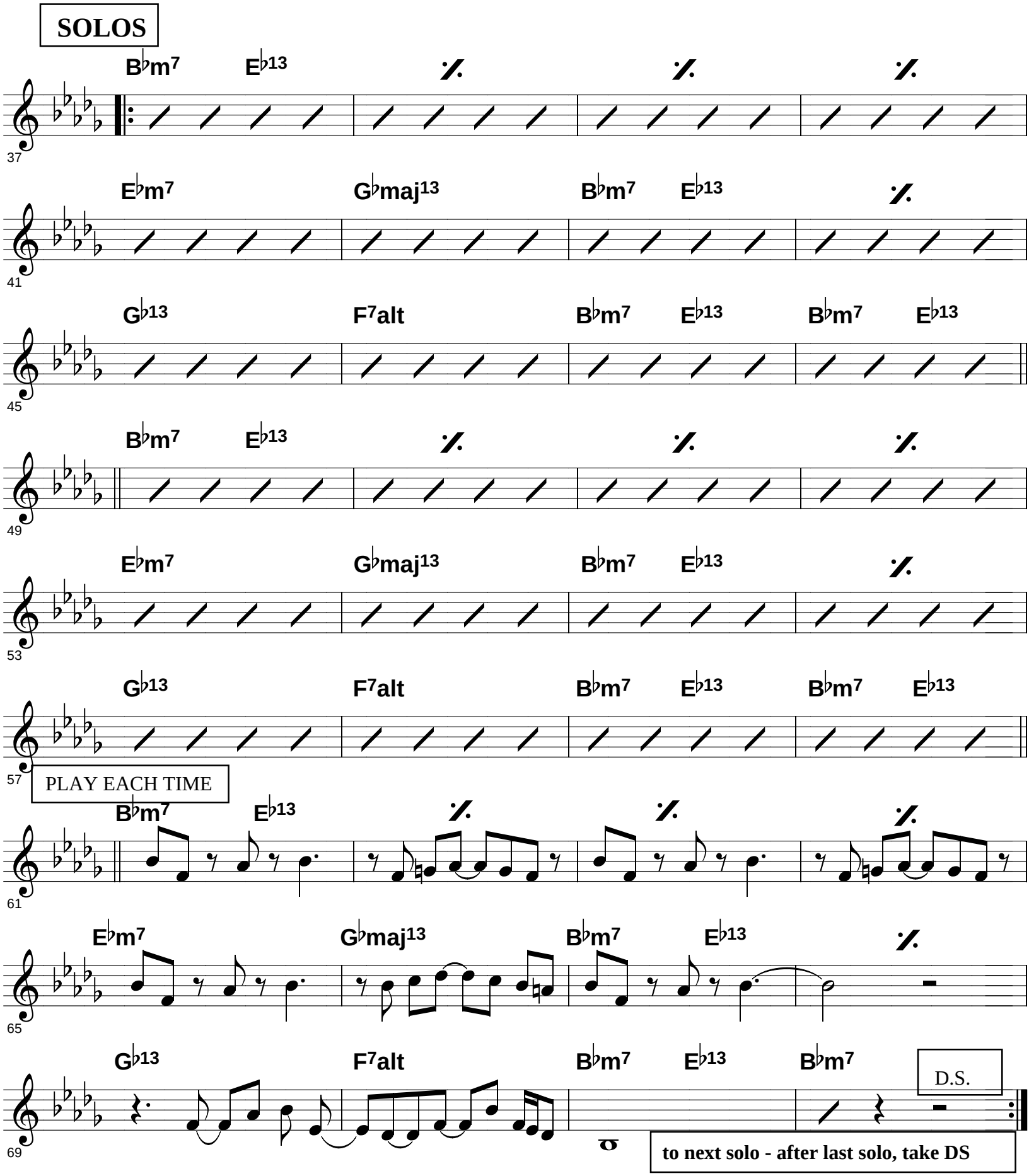
SOLOS
B♭m7 E♭13
37
E♭m7 G♭maj13 B♭m7 E♭13
41
G♭13 F7alt B♭m7 E♭13 B♭m7 E♭13
45
B♭m7 E♭13
49
E♭m7 G♭maj13 B♭m7 E♭13
53
G♭13 F7alt B♭m7 E♭13 B♭m7 E♭13
57
PLAY EACH TIME
B♭m7 E♭13
61
E♭m7 G♭maj13 B♭m7 E♭13
65
G♭13 F7alt B♭m7 E♭13 B♭m7
69
D.S.
to next solo - after last solo, take DS