Maiden Voyage

Herbie Hancock

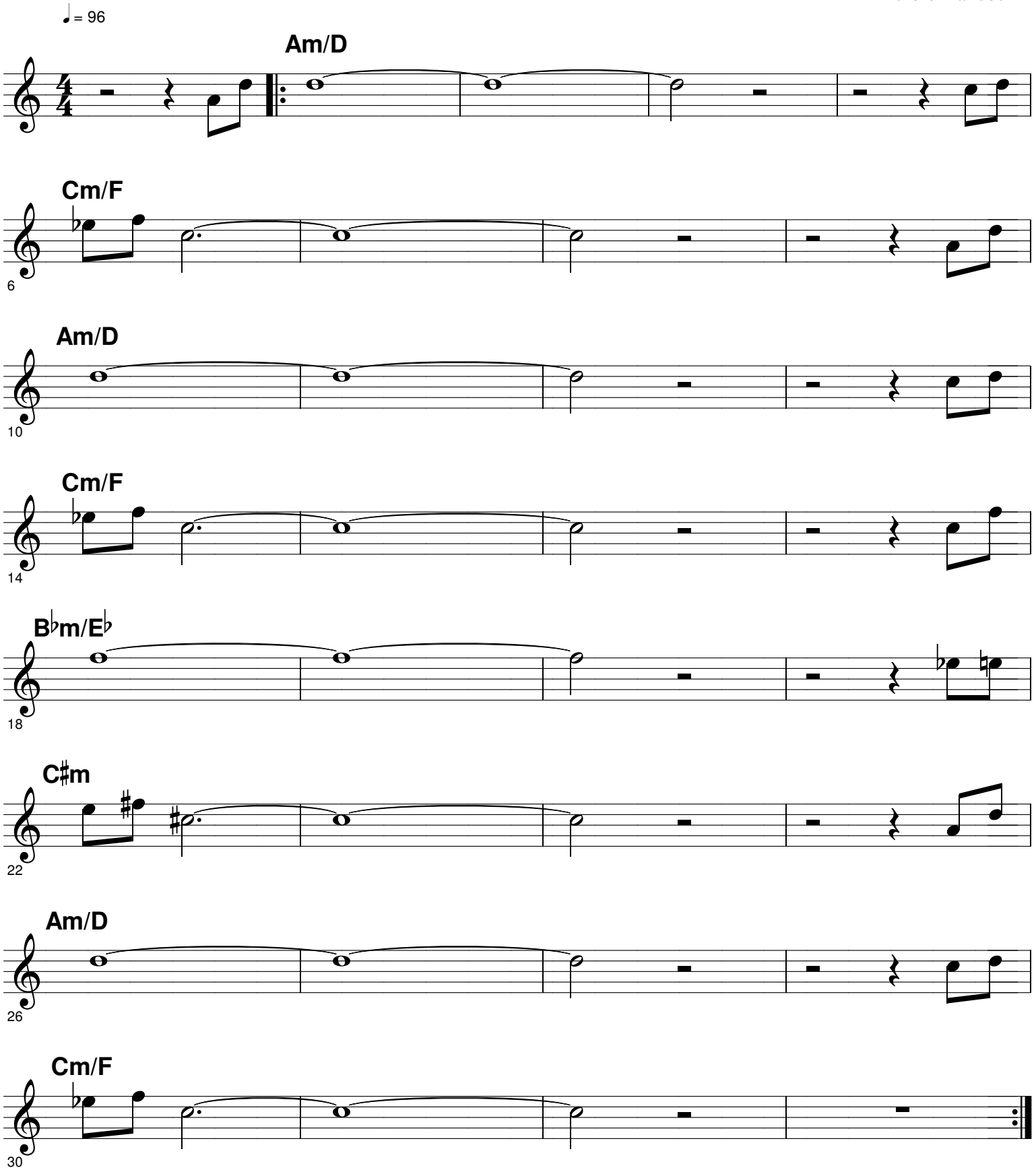

Composed 1973